

LAND-MARK SURVEYING
Mark L. Miritz
Wisconsin Professional Land Surveyor S-2582

N9330 Knuteson Drive
Whitewater, WI 53190
Phone: (262)949-1239
MARKMIRITZ@
LAND-MARKSURVEYING.COM

PLAT OF SURVEY
LOT 3 OF DEAN SUBDIVISION, LOCATED IN THE SOUTHEAST 1/4
OF SECTION 22, TOWN 1 NORTH, RANGE 16 EAST, VILLAGE OF
WALWORTH, WALWORTH COUNTY, WISCONSIN.

ORDERED BY:
BECKY MERWIN
BERKSHIRE REALTY
P.O. BOX 159
WALWORTH, WI 53184

DEVILS LANE
(66' WIDE)

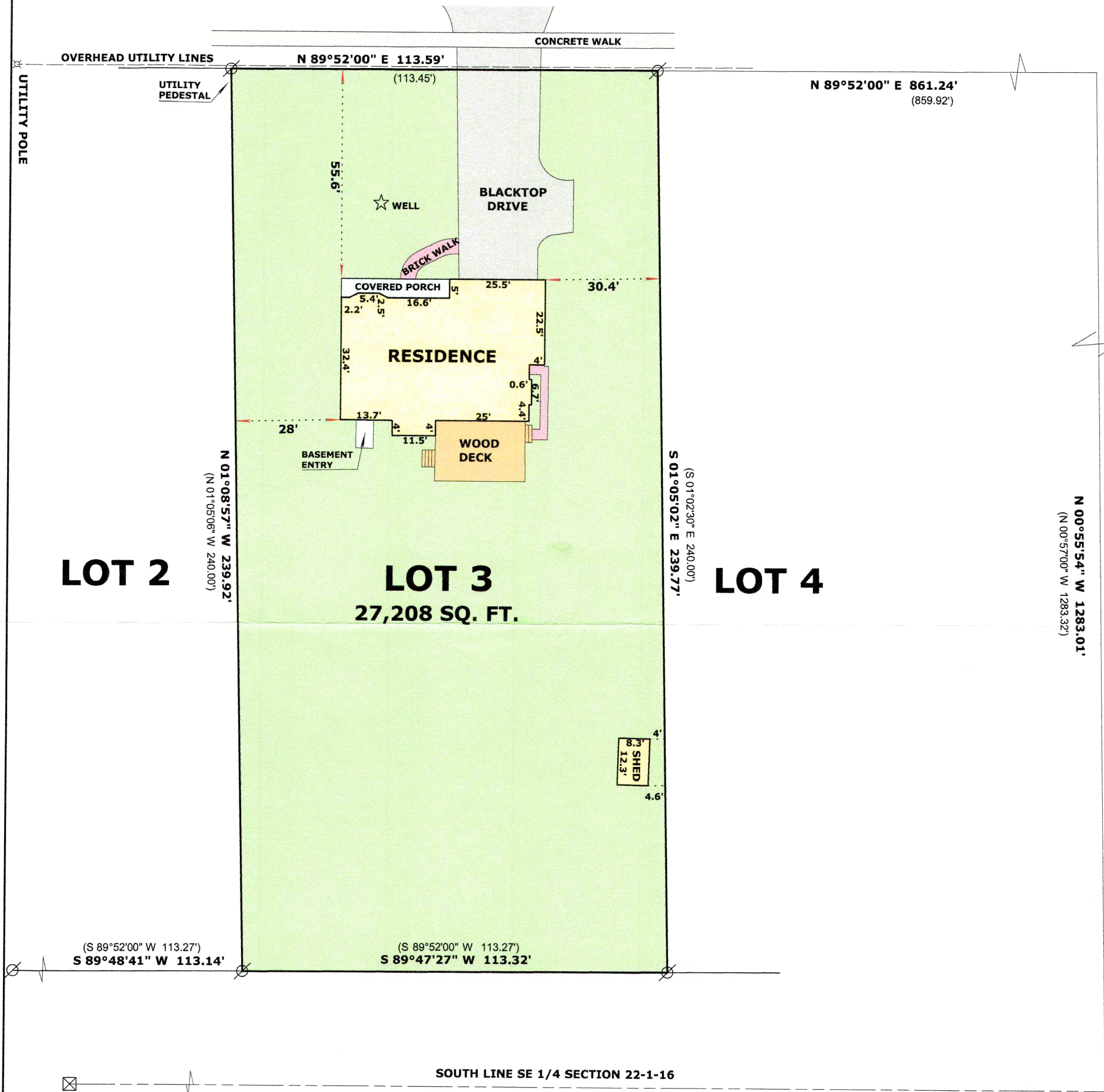

SOUTH 1/4 CORNER
SECTION 22-1-16

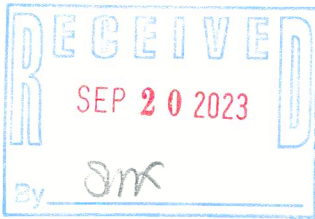

SCALE: 1 INCH = 30 FEET

"I hereby certify that the above described property has been surveyed by me or under my direction and that the above map is a true representation thereof and shows the size and location of the property, its exterior boundaries, the location of all visible structures and dimensions of all principal buildings thereon, boundary fences, apparent easements, roadways and visible encroachments, if any."
"This survey is made for the use of the present owners of the property, and also those who purchase, mortgage, or guarantee the title thereto within one year from date hereof."

MARK L. MIRITZ
WISCONSIN PROFESSIONAL
LAND SURVEYOR S-2582

DATE: JULY 25, 2023 JOB NO. 23.704

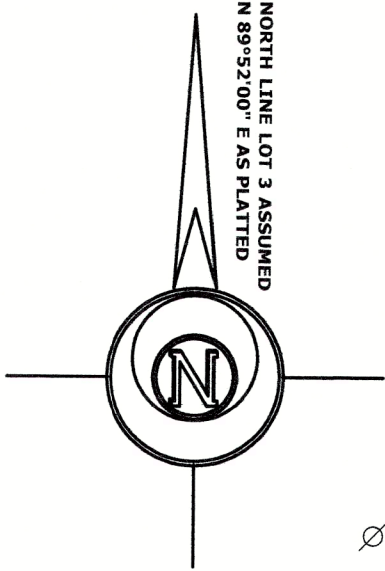

LEGEND

- FOUND IRON PIPE 1 1/4"
- FOUND COUNTY MONUMENT
- RECORDED AS DIMENSION